

# Planning Committee Presentation

## 23<sup>rd</sup> January 2023

# 220726

## Langney Service Station

Erection of single storey rear extension to existing sales building

# Site Location Plan

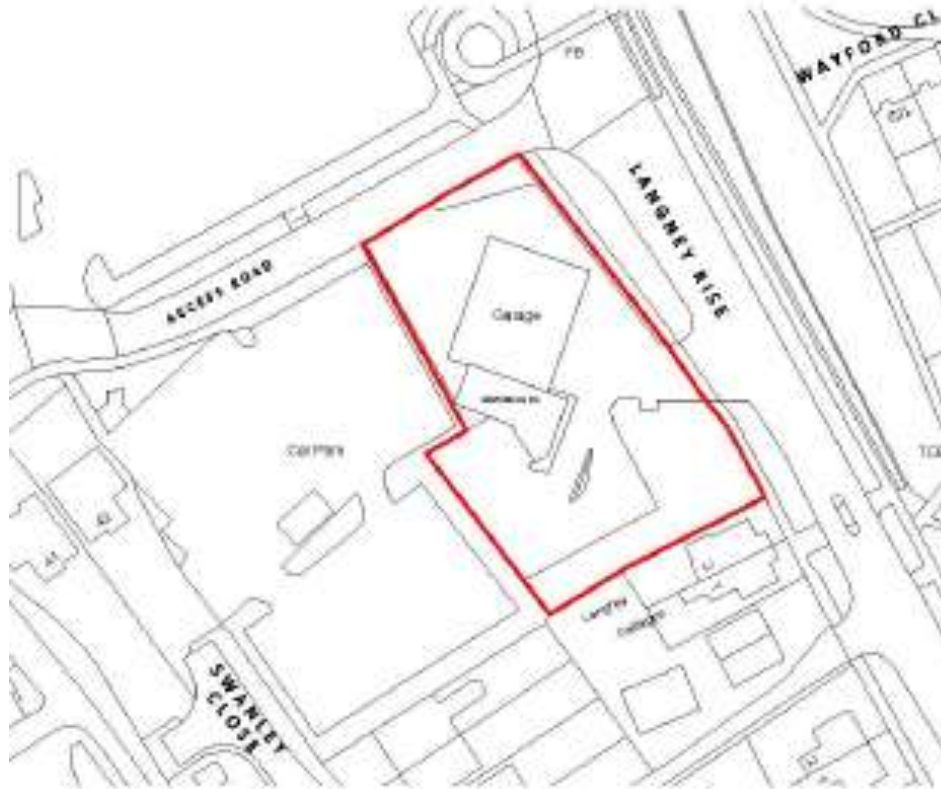

# Aerial View of the Site (Pre-dates the development of Finchley Place)



# Existing Elevations

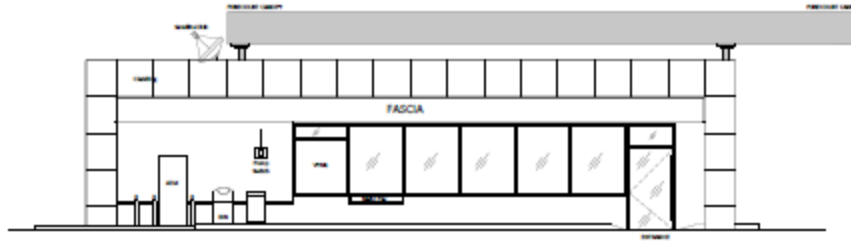

EXISTING SALES BUILDING SIDE ELEVATION A  
SCALE 1/8"=1'-0"

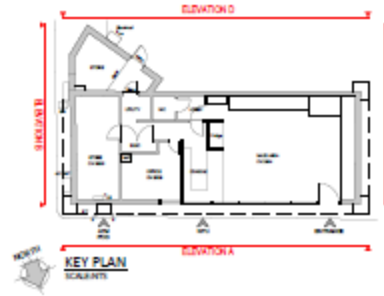

KEY PLAN  
SCALE 1/8"=1'-0"

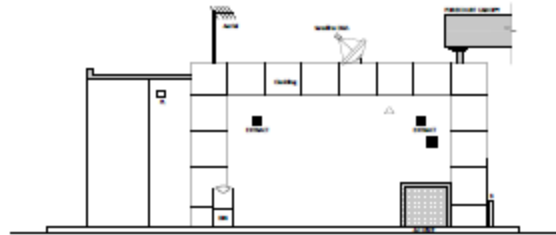

EXISTING SALES BUILDING SIDE ELEVATION B  
SCALE 1/8"=1'-0"

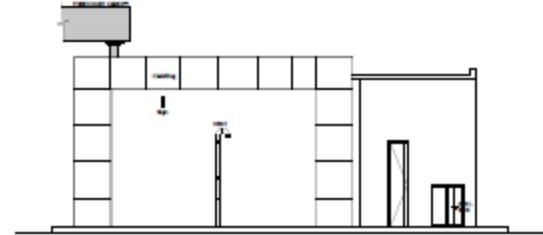

EXISTING SALES BUILDING SIDE ELEVATION C  
SCALE 1/8"=1'-0"

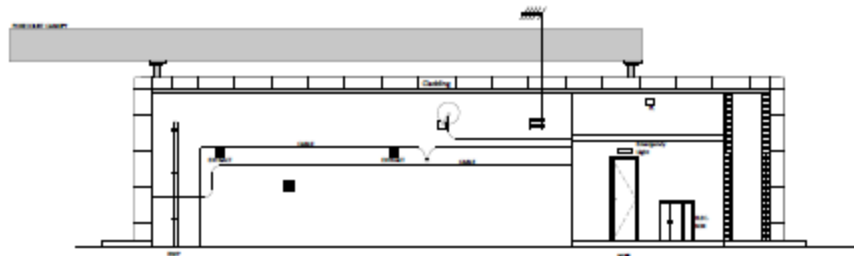

EXISTING SALES BUILDING SIDE ELEVATION D  
SCALE 1/8"=1'-0"

DATE: 10/10/10

# Existing Floor Plan

Page 6

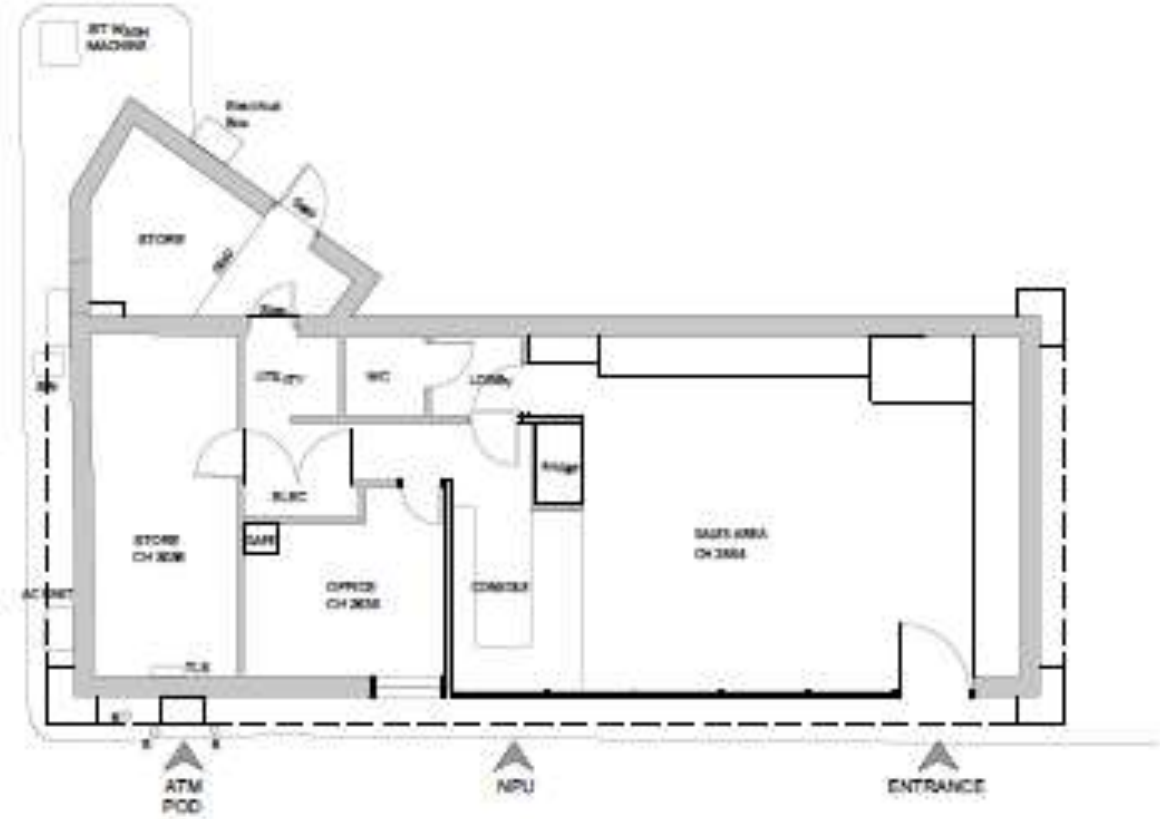







# Proposed Site Layout

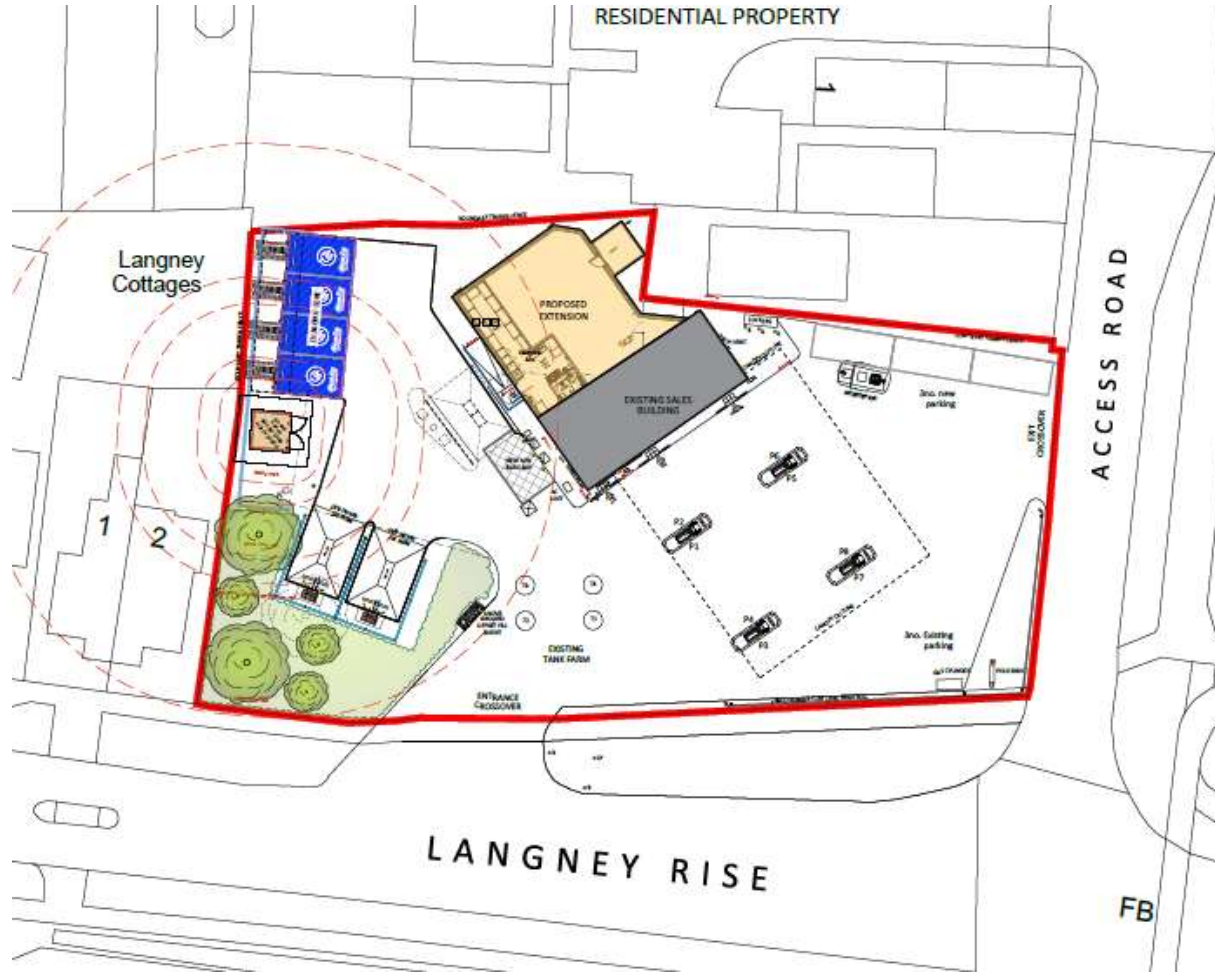

# Proposed Floor Plan

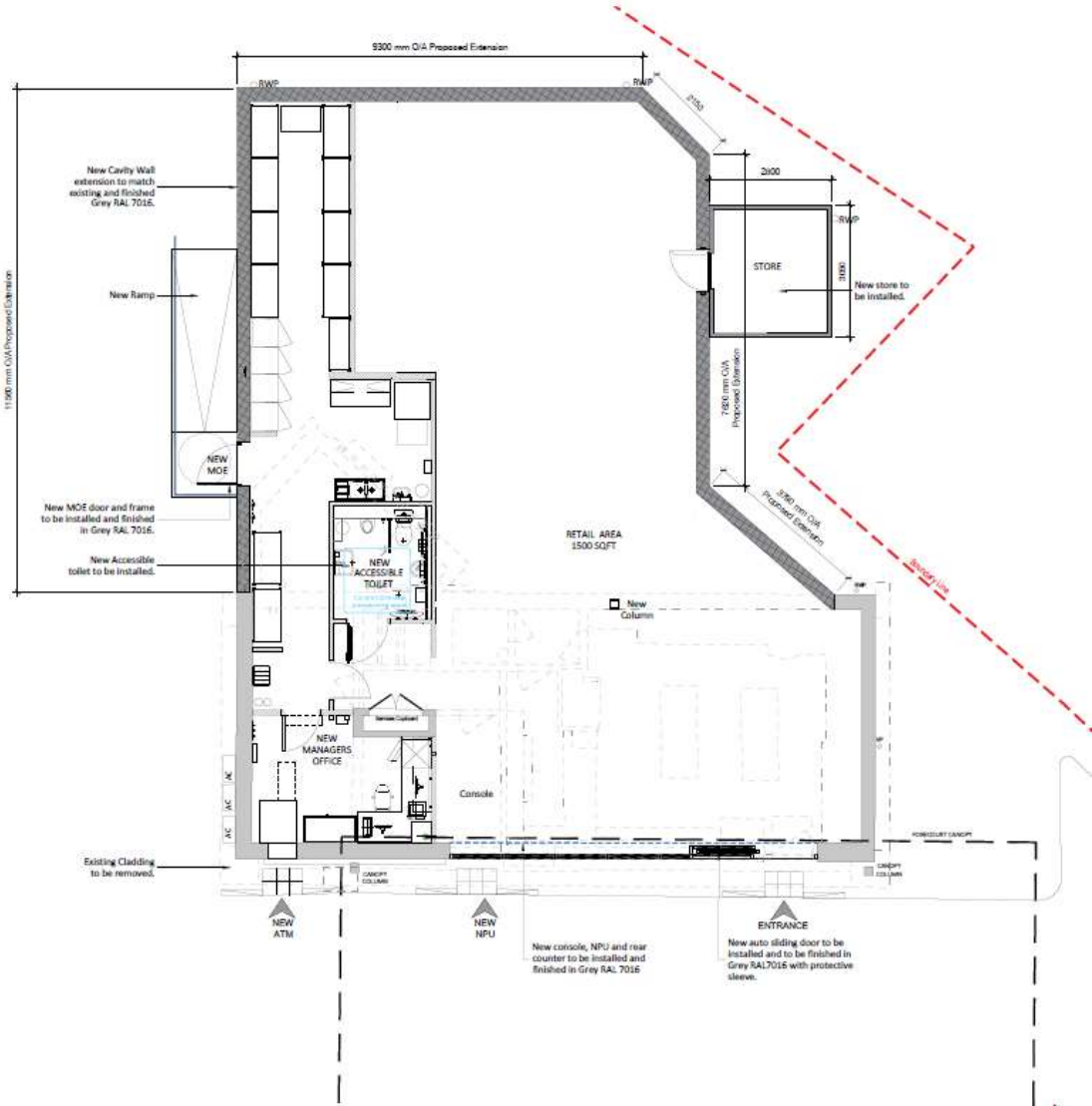

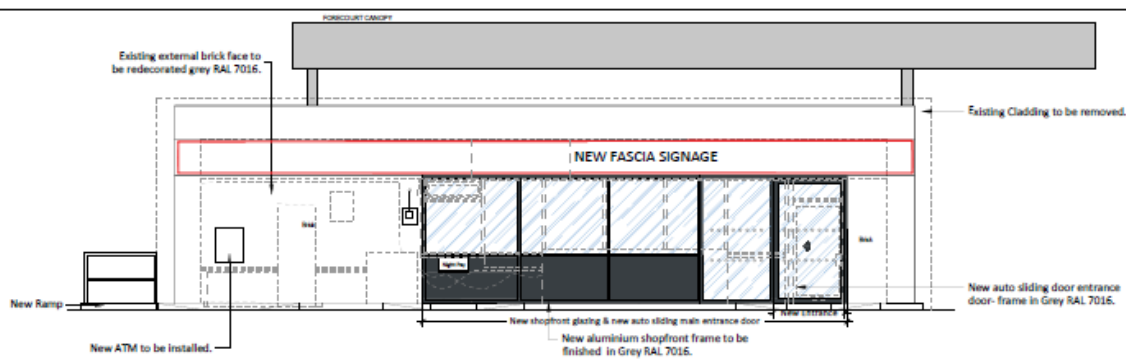

**PROPOSED SALES BUILDING SIDE ELEVATION A**  
SCALE 1:50@A1

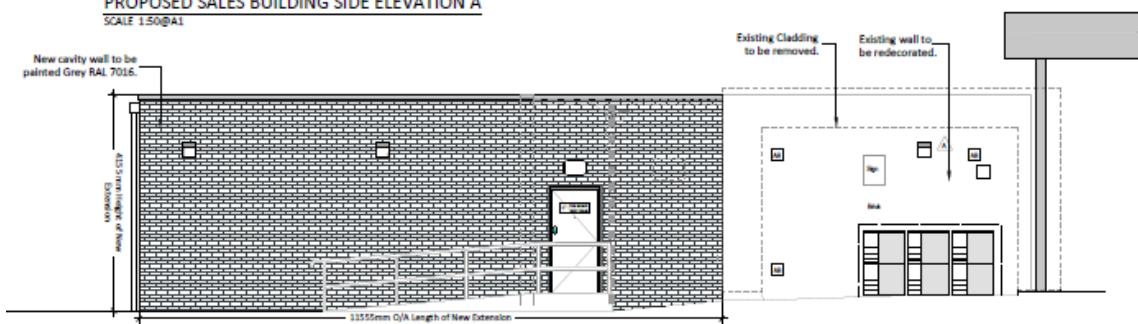

**PROPOSED SALES BUILDING SIDE ELEVATION B**  
SCALE 1:50@A1

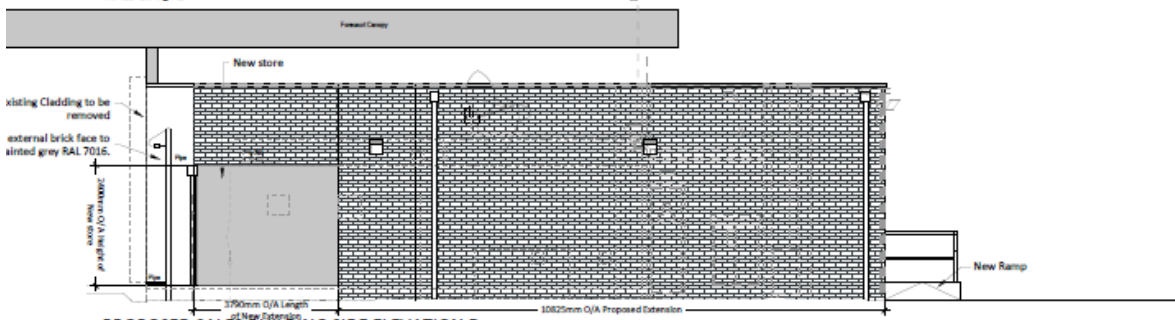

**PROPOSED SALES BUILDING SIDE ELEVATION D**  
SCALE 1:50@A1

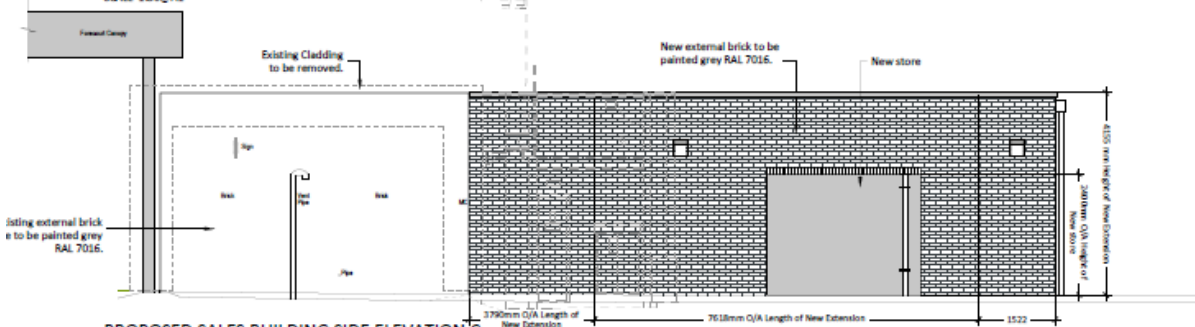

**PROPOSED SALES BUILDING SIDE ELEVATION C**  
SCALE 1:50@A1

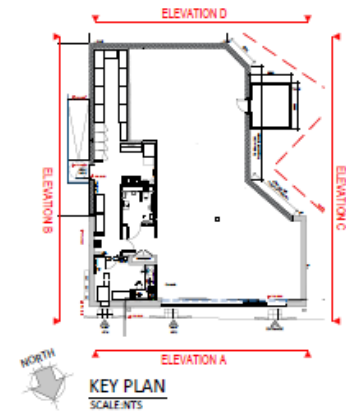

**KEY PLAN**  
SCALE: 1:50

# Approved Site Plan 200289 (Finchley Place)







220862

# Eastbourne District General Hospital Kings Drive

Removal of existing modular ward building erection of a three-storey clinical extension with associated roof top plant located on an existing car park

# Existing Site Plan





# Proposed Site Location Plan





# Aerial View of Application Site



# Proposed Elevations.



1 North Elevation  
1 : 200



2 East Elevation  
1 : 200



3 South Elevation  
1 : 200

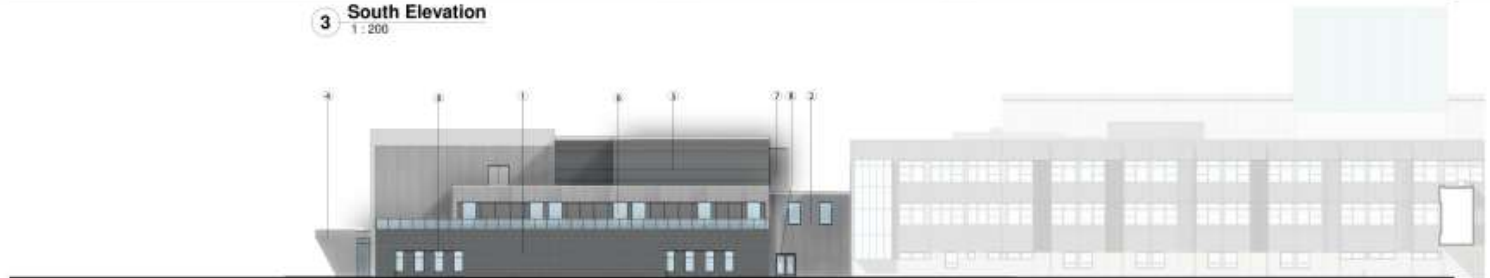

4 West Elevation  
1 : 200



# Existing and Proposed visualisations



Figure 10: Aerial visualisation – existing massing



Figure 11: Aerial visualisation – proposed massing



